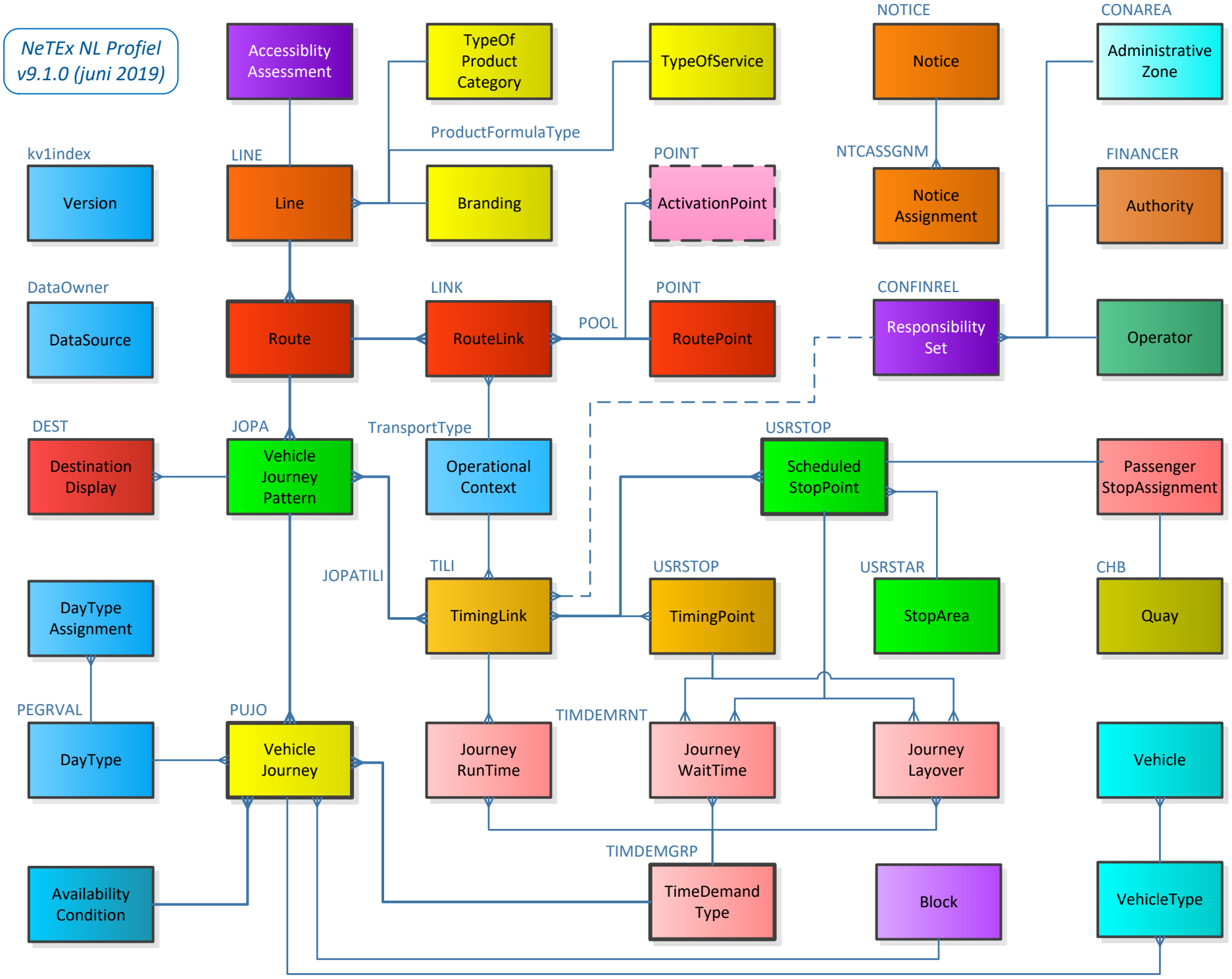
NeTEx NL Profiel
v9.1.0 (juni 2019)
Accessiblity Assessment
TypeOf Product Category
TypeOfService
NOTICE
Notice
CONAREA
Administrative Zone
ProductFormulaType
kv1index
Version
LINE
Line
Branding
POINT
ActivationPoint
NTCASSGNM
Notice Assignment
FINANCER
Authority
DataOwner
DataSource
Route
LINK
RouteLink
POOL
POINT
RoutePoint
CONFINREL
Responsibility Set
Operator
DEST
Destination Display
JOPA
Vehicle Journey Pattern
TransportType
Operational Context
USRSTOP
Scheduled StopPoint
Passenger StopAssignment
JOPATILI
TILI
TimingLink
USRSTOP
TimingPoint
USRSTAR
StopArea
CHB
Quay
DayType Assignment
PEGRVAL
DayType
PUJO
Vehicle Journey
Journey RunTime
TIMDEMRNT
Journey WaitTime
Journey Layover
Vehicle
TIMDEMGRP
Availability Condition
TimeDemand Type
Block
VehicleType

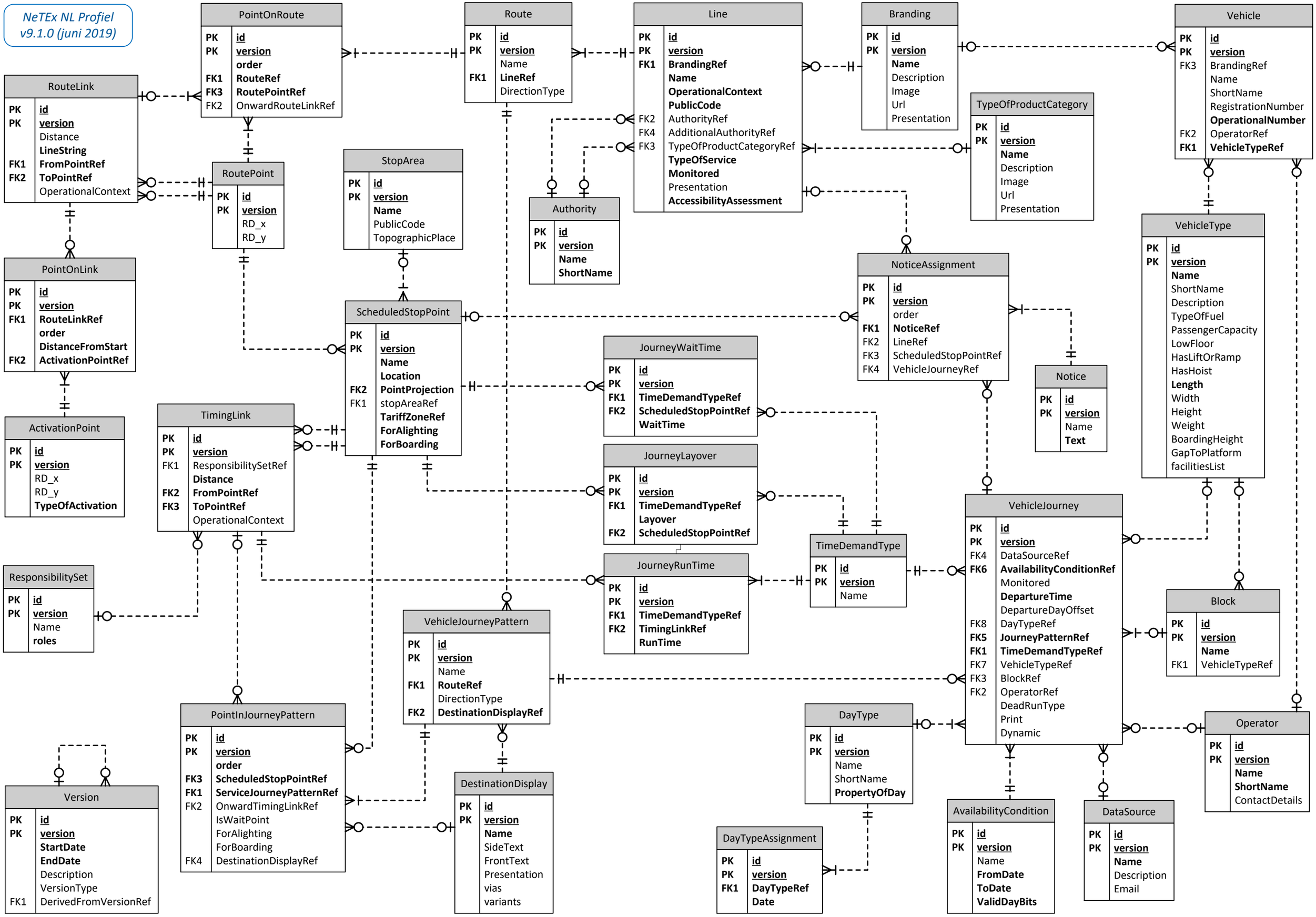
NeTEx NL Profiel
v9.1.0 (juni 2019)
PointOnRoute
PK id
PK version
order
FK1 RouteRef
FK3 RoutePointRef
FK2 OnwardRouteLinkRef
Route
PK id
PK version
Name
FK1 LineRef
DirectionType
Line
PK id
PK version
FK1 BrandingRef
Name
OperationalContext
PublicCode
FK2 AuthorityRef
FK4 AdditionalAuthorityRef
FK3 TypeOfProductCategoryRef
TypeOfService
Monitored
Presentation
AccessibilityAssessment
Branding
PK id
PK version
Name
Description
Image
Url
Presentation
Vehicle
PK id
PK version
FK3 BrandingRef
Name
ShortName
RegistrationNumber
OperationalNumber
FK2 OperatorRef
FK1 VehicleTypeRef
RouteLink
PK id
PK version
Distance
LineString
FK1 FromPointRef
FK2 ToPointRef
OperationalContext
RoutePoint
PK id
PK version
RD_x
RD_y
StopArea
PK id
PK version
Name
PublicCode
TopographicPlace
Authority
PK id
PK version
Name
ShortName
TypeOfProductCategory
PK id
PK version
Name
Description
Image
Url
Presentation
VehicleType
PK id
PK version
Name
ShortName
Description
TypeOfFuel
PassengerCapacity
LowFloor
HasLiftOrRamp
HasHoist
Length
Width
Height
Weight
BoardingHeight
GapToPlatform
facilitiesList
PointOnLink
PK id
PK version
FK1 RouteLinkRef
order
DistanceFromStart
FK2 ActivationPointRef
ScheduledStopPoint
PK id
PK version
Name
Location
FK2 PointProjection
FK1 stopAreaRef
TariffZoneRef
ForAlighting
ForBoarding
NoticeAssignment
PK id
PK version
order
FK1 NoticeRef
FK2 LineRef
FK3 ScheduledStopPointRef
FK4 VehicleJourneyRef
Notice
PK id
PK version
Name
Text
JourneyWaitTime
PK id
PK version
FK1 TimeDemandTypeRef
FK2 ScheduledStopPointRef
WaitTime
ActivationPoint
PK id
PK version
RD_x
RD_y
TypeOfActivation
TimingLink
PK id
PK version
FK1 ResponsibilitySetRef
Distance
FK2 FromPointRef
FK3 ToPointRef
OperationalContext
JourneyLayover
PK id
PK version
FK1 TimeDemandTypeRef
Layover
FK2 ScheduledStopPointRef
TimeDemandType
PK id
PK version
Name
VehicleJourney
PK id
PK version
FK4 DataSourceRef
FK6 AvailabilityConditionRef
Monitored
DepartureTime
DepartureDayOffset
FK8 DayTypeRef
FK5 JourneyPatternRef
FK1 TimeDemandTypeRef
FK7 VehicleTypeRef
FK3 BlockRef
FK2 OperatorRef
DeadRunType
Print
Dynamic
ResponsibilitySet
PK id
PK version
Name
roles
JourneyRunTime
PK id
PK version
FK1 TimeDemandTypeRef
FK2 TimingLinkRef
RunTime
Block
PK id
PK version
Name
FK1 VehicleTypeRef
VehicleJourneyPattern
PK id
PK version
Name
FK1 RouteRef
DirectionType
FK2 DestinationDisplayRef
PointInJourneyPattern
PK id
PK version
order
FK3 ScheduledStopPointRef
FK1 ServiceJourneyPatternRef
FK2 OnwardTimingLinkRef
IsWaitPoint
ForAlighting
ForBoarding
FK4 DestinationDisplayRef
DayType
PK id
PK version
Name
ShortName
PropertyOfDay
Operator
PK id
PK version
Name
ShortName
ContactDetails
Version
PK id
PK version
StartDate
EndDate
Description
VersionType
FK1 DerivedFromVersionRef
DestinationDisplay
PK id
PK version
Name
SideText
FrontText
Presentation
vias
variants
DayTypeAssignment
PK id
PK version
FK1 DayTypeRef
Date
AvailabilityCondition
PK id
PK version
Name
FromDate
ToDate
ValidDayBits
DataSource
PK id
PK version
Name
Description
Email